



COUNTY OF SAN DIEGO  
DEPARTMENT OF PUBLIC WORKS  
TRAFFIC ENGINEERING SECTION

APPLICATION FOR TRAFFIC CONTROL PERMIT \_\_\_\_\_  
*Type of traffic control: flag, shift, etc.*

County of San Diego  
DPW Traffic Engineering Section  
Room 470, MS O334  
5510 Overland Ave, Suite 410  
San Diego, CA 92123-1239

Telephone/voice mail:(858) 694-3863  
Secretary (858) 694-3850  
Fax (858) 694-3928  
DPWTRAFFICCONTROL.PERMIT@SDCOUNTY.CA.GOV  
Submit application to: [ROWPERMITCOUNTER@SDCOUNTY.CA.GOV](mailto:ROWPERMITCOUNTER@SDCOUNTY.CA.GOV)

Encroachment/Excavation/Construction/Public Improvement Permit # \_\_\_\_\_

**Applicant Information**

Company \_\_\_\_\_

Agent/Applicant \_\_\_\_\_  
Last Name First

Agent Telephone # \_\_\_\_\_ Agent E-mail Address: \_\_\_\_\_

Agent Mailing Address: \_\_\_\_\_  
Street Name and Number City State Zip Code

Reason for Traffic Control: \_\_\_\_\_

Start Date: \_\_\_\_\_ Start Time: \_\_\_\_\_ a.m. / p.m.

Finish Date: \_\_\_\_\_ End Time: \_\_\_\_\_ a.m. / p.m.

**It is requested that a permit be granted for traffic control on the following street/streets:**

STREET 1 \_\_\_\_\_ From Street \_\_\_\_\_ To \_\_\_\_\_

STREET 2 \_\_\_\_\_ From Street \_\_\_\_\_ To \_\_\_\_\_

COMMUNITY \_\_\_\_\_ Thomas Brothers Map Page and Grid # \_\_\_\_\_

Is Road Closure Requested? Yes No

Provide Road Closure Information:

STREET \_\_\_\_\_ From Street \_\_\_\_\_ To \_\_\_\_\_

Start Date: \_\_\_\_\_ Start Time: \_\_\_\_\_ a.m. / p.m.

Finish Date: \_\_\_\_\_ End Time: \_\_\_\_\_ a.m. / p.m.

Signed Miguel S. Beltran  
Agent or Applicant

\_\_\_\_\_  
Date

**SDC PDS RCVD 04-08-26  
VAR26-022**

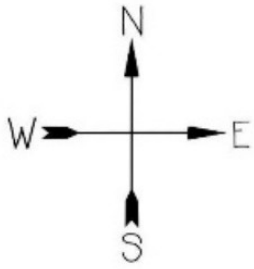

 SDGE™	JOB DESIGNER/PLANNER: LORI VALENZUELA 760-509-5774
JOB NOTIF #:	300000829584
JOB TITLE & FAC #:	P237988-CMP-T2-DAMAGED ARRESTOR-DUE JAN
SUPERVISOR:	NICK SMITH
NOTES:	SOUTH VIEW





Mission Resource Conservation

Pacifico Fallbrook Seafood

Ray's Insta-Tune

E Alvarado St

E Alvarado St

E Alvarado St

E Alvarado St

Vince Ross Village Square

Village Square Park

N Vine St

S Vine St

Cadance Off Main

Fallbrook Car Wash

Speck

Daysi Robi

Spectrum Fallbrook

Yogurt Palace Fro-Yo

Nezhad Law Firm

Farmers Insurance - Esmanuel Ruiz

S Vine St

E Fig St

E Fig St

E Fig St

S Vine St

120 126

123

129

235

221

222

220

246

310

## TRAFFIC CONTROL PERMIT (TCP) APPLICATION SUBMITTAL CHECKLIST

Application package must include the following requirements at a minimum. Application is subject to rejection if any of the following information is not completed.

**Description/type of work being done** (*Ex. access manhole, replace overhead lines on existing poles, replace water service line, etc.*) Pole work

- Roadway Characteristics:**
- **Names of Road(s)** Vine St
  - **County Maintained Road(s)** (Yes/No) Yes
  - **Work affecting other jurisdictions** (Yes/No)  
If yes, please list. No
  - **Road Classification on Mobility Element Map** Not on Mobility Element Map  
(*Ex. 2.2E Light Collector, 4.1A Major Road, Not on Mobility Element Map, etc.*)  
[https://www.sandiegocounty.gov/content/dam/sdc/pds/gpupdate/docs/MobilityNetworkAppendix\\_2023.pdf](https://www.sandiegocounty.gov/content/dam/sdc/pds/gpupdate/docs/MobilityNetworkAppendix_2023.pdf)
  - **Speed Limit** <sup>25</sup> No  
[https://codelibrary.amlegal.com/codes/san\\_diego/latest/sandiego\\_regs/0-0-0-83299](https://codelibrary.amlegal.com/codes/san_diego/latest/sandiego_regs/0-0-0-83299)  
Refer to Title 7, Division 2, Articles 11 and 12 of San Diego County Code of Regulatory Ordinances.
  - **# of Lanes** <sup>2</sup> \_\_\_\_\_
  - **Roadway Width** <sup>36'</sup> \_\_\_\_\_
  - **Centerline Striping** (Yes/No) Yes
  - **Bike Lanes** (Yes/No) No
  - **Sidewalk** (Yes/No) No
  - **Traffic Signal in County Right of Way** (Yes/No) No
  - **Traffic Signal in other jurisdiction** (Yes/No) No
  - **School zone within ½ mile of work zone** (Yes/No)  
If yes, list school hours. Yes 8:30-2:30
  - **Bus route or bus stops within work zone** (Yes/No) No  
<https://www.sdmts.com/>  
<http://www.gonctd.com/>

**Overview map.** Show location and limits of work area (length, width), including road name and distance to cross streets. See Example #1.

**Work site specific traffic control plans** (See Example #3), appropriate **California Manual on Uniform Traffic Control Devices (CA MUTCD) Part 6 Temporary Traffic Control** (<https://dot.ca.gov/programs/safety-programs/camutcd>), or appropriate **San Diego Regional Standard Drawing (SDRSD) from Appendix "A" Traffic Control Plans** (<http://www.regional-stds.com/home/book/drawings/appendix-a>). If submitting an SDRSD, please denote roadway width and work area dimensions on TCP. Include offsets of work area to points of interest (edge of pavement, adjacent lanes, etc.). See Example #2.

**Permittee is responsible for ensuring a prevailing wage is paid to all traffic control workers engaged on the project in accordance with Section 74.301 of the San Diego County Code of Regulatory Ordinances. A traffic control worker means any person engaged in stopping, slowing or directing traffic through a construction site or other portion of a Highway subject to a disruption in travel; except, the term does not include any public agency employee engaged in traffic control for the public agency. Any failure to pay the required wage may, without limitation, be enforced by the Director of the Office of Labor Standards and Enforcement (OLSE) or any other County official with enforcement authority as a violation of the terms of the permit or approval. Permittee shall be required to furnish any records requested by OLSE in the enforcement of a complaint or audit related to compliance with this ordinance.**

**I hereby certify the above information and attachments are true and correct to the best of my knowledge.**

John Leidig

Applicant Printed Name

JLeidig

Applicant Signature

Digitally signed by JLeidig  
DN: E=JLeidig@sdgecontractor.com,  
CN=JLeidig  
Date: 2026.03.27 09:06:09-05'00'

03/27/2026

Date

**For County Use Only:**

Contractor Insurance \_\_\_\_\_

Encroachment Permit Approval and/or Pavement Cut Policy \_\_\_\_\_

RECOMMENDED BY THE SAN DIEGO REGIONAL STANDARDS COMMITTEE

*T. Stanton*  
10/25/18

Chairperson R.C.E. 19246

DRAWING NUMBER TCP-09

SAN DIEGO REGIONAL STANDARD DRAWING

SIDE OF ROAD WORK AREA  
TWO LANE TRAFFIC CONTROL WITH FLAGGERS

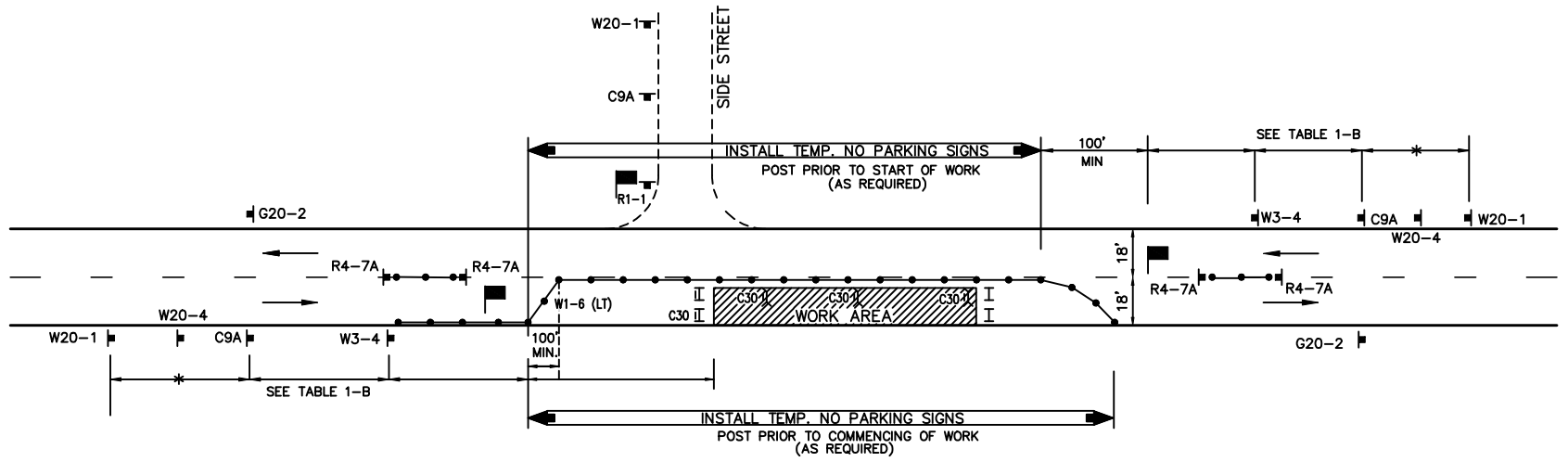

LEGEND



Revision	By	Approved	Date
Revised	BUSS		2/11
Revised	DG	T. Stanton	9/15
Revised	TC	T. Cotter	10/18