

**SCOPE OF WORK**

INSTALL 15 SQ/FT SIGN ON EXTERIOR OF BUILDING

**DESIGN CRITERIA**

COMMERCIAL RETAIL SPACE  
OCCUPANCY: GROUP M  
CONSTRUCTION TYPE: VB

VICINITY MAP | NOT TO SCALE

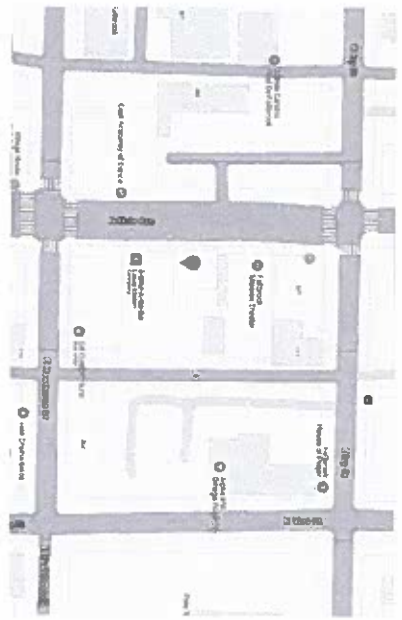

N MAIN AVE

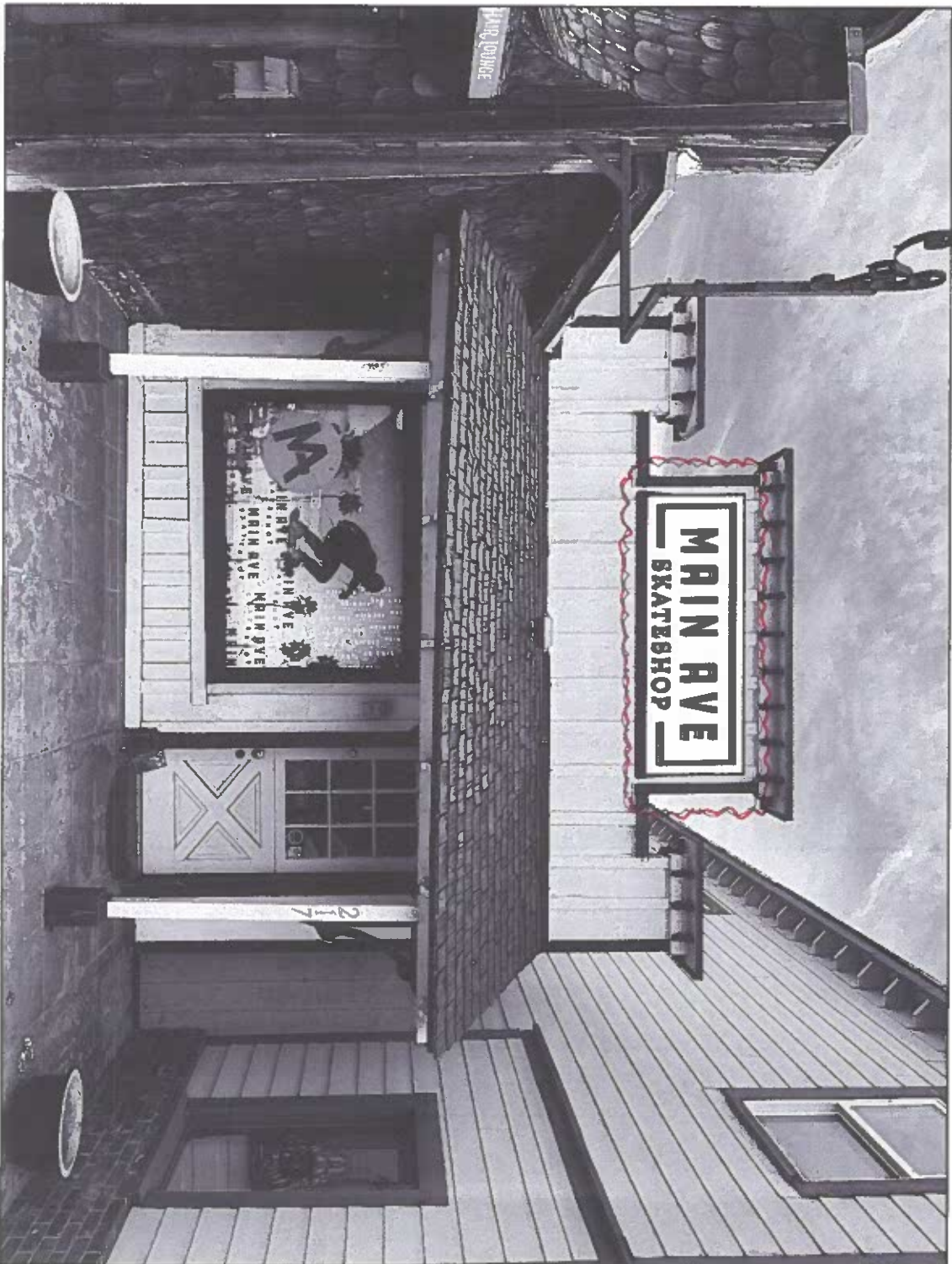
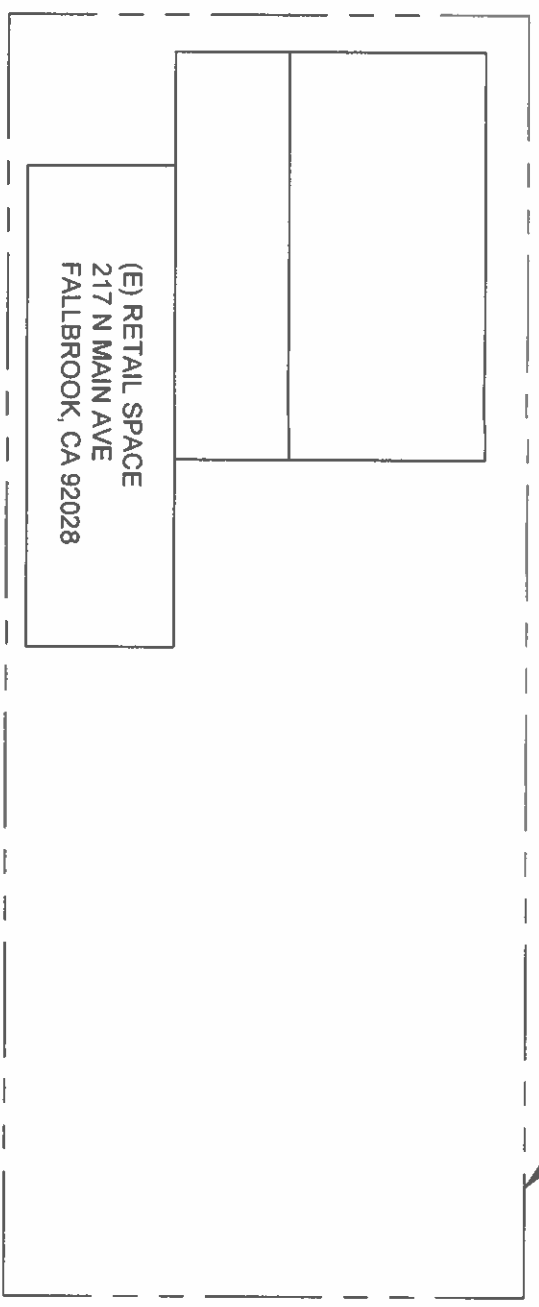

IMAGE NOT TO SCALE

**NOTES:**

1. PROPOSED SIGN IS SINGLE SIDED, 74"X30" FLAT .25" COMPOSITE ALUMINUM WITH 3M CAST BLACK AND WHITE CUT VINYL
2. SIGN WILL BE MOUNTED TO EXTERIOR OF BUILDING ON (2) 49" ALUMINUM WALL CLEATS USING #8 1" PHILLIPS SCREWS IN #8-10 1" ANCHORS
2. IMAGE TO LEFT IS DIGITAL MOCK UP OF SIGN ON FRONT OF BUILDING \*PROPOSED SIGN CLOUDED RED

*There will be no changes to the existing exterior paint.*

COUNTY OF SAN DIEGO  
PLANNING AND DEVELOPMENT SERVICES

Address:

APN#: 103-264-04-00

Use:

nonilluminated wall sign for skate shop retail sales general

Discretionary Permit#:

Counter Tech:

Planner:



SCALE: 1" = 20'

OWNER:  
MCKNIGHT, JAMES  
217 N MAIN AVE  
FALLBROOK, CA  
92028  
(760)845-6578  
APN: 1032640400

TITLE SHEET -  
SITE PLAN &  
NOTES

S-1