

Giulio Rossini - business owner
 Roy Moose - building owner

Proposed: 14.5' x 14.5' wall mounted sign (1)
 Site address: 139 S Main Ave, Fallbrook CA
 APN: 103-221-20

Giulio Rossini
 giulio@kellecnj2nd.com
 (767) 980-4585

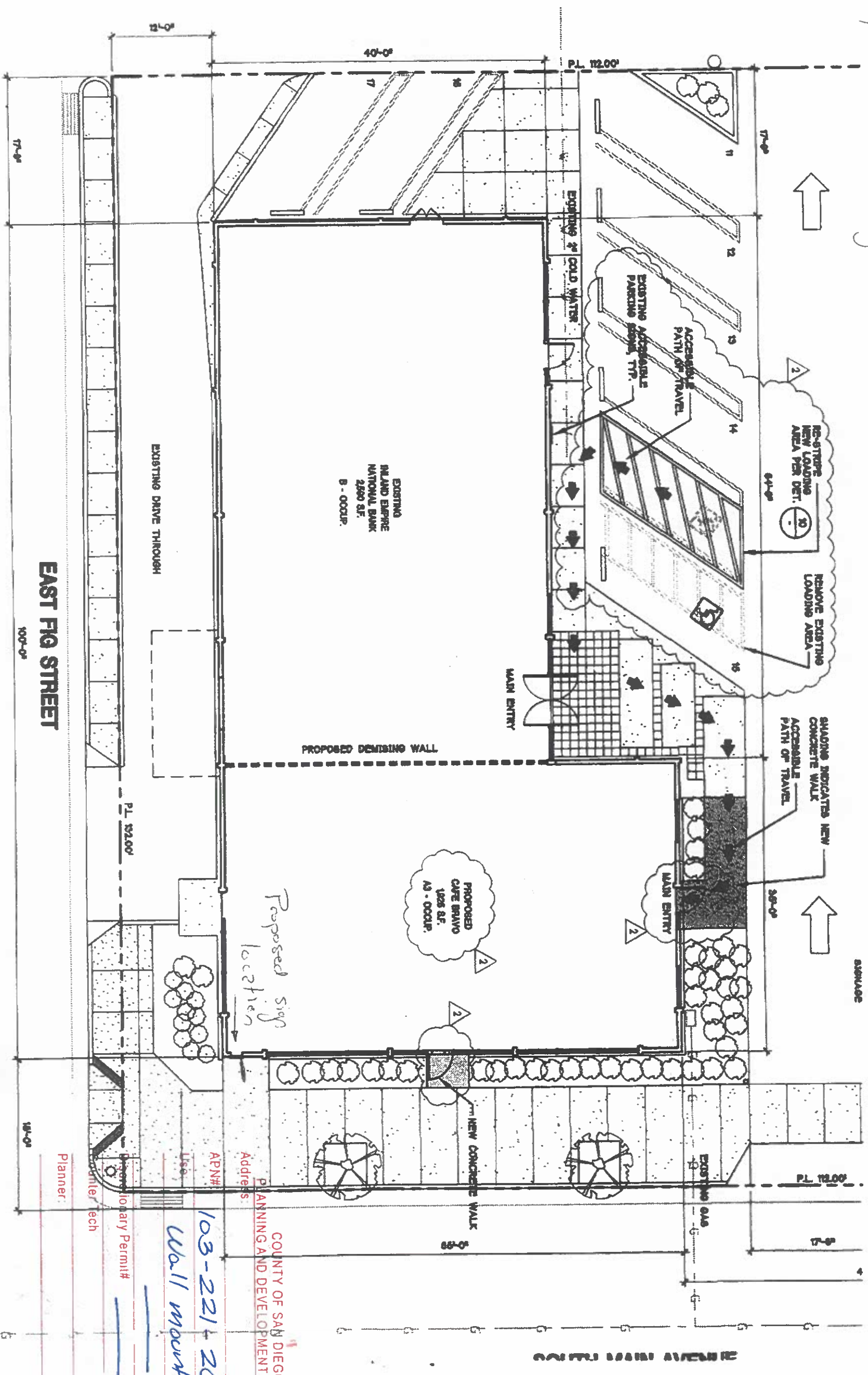

EXISTING / PROPOSED SITE PLAN



103-221-20

COUNTY OF SAN DIEGO
 PLANNING AND DEVELOPMENT SERVICES
 Address: _____
 APN# 103-221-20-00
 Use: Wall mounted sign.
 Temporary Permit# _____
 Planner: _____
 Designer/Tech _____



Sign weight 3.5 kg

Sign dimensions 14.5 in x 14.5 in

Attached with 4 3 in lag bolts

